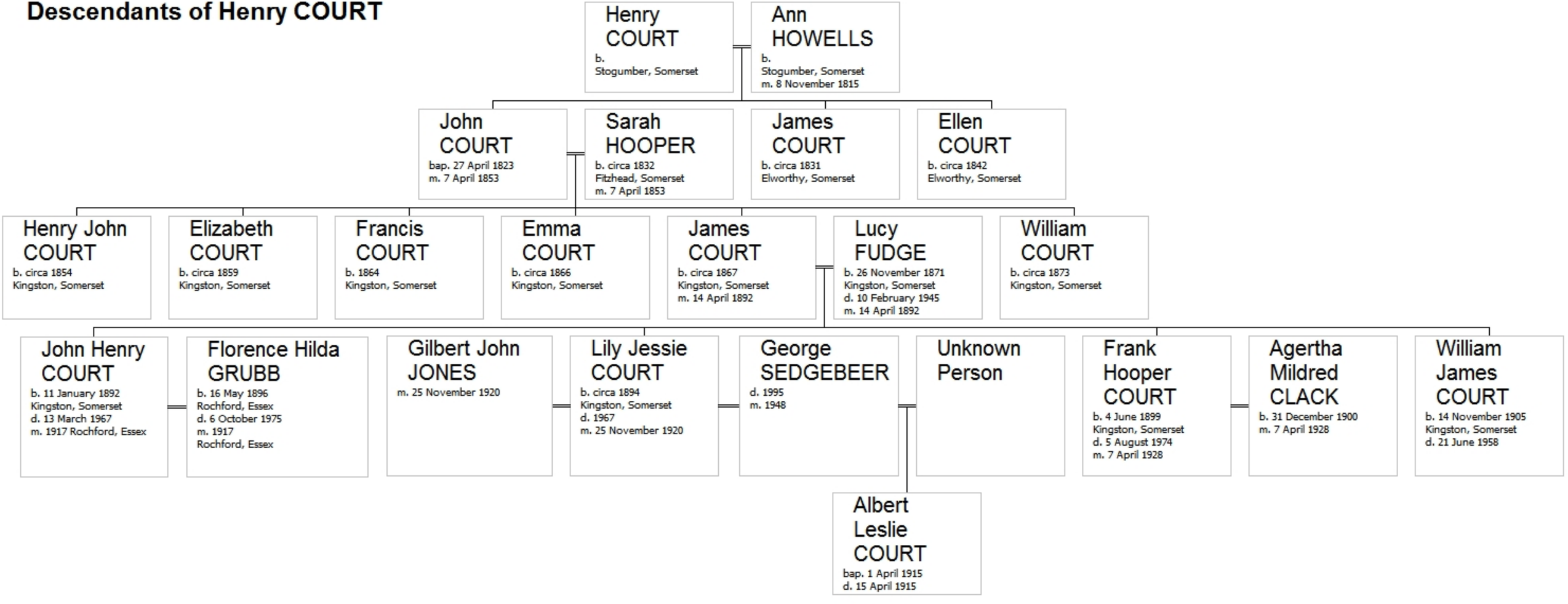Descendants of Henry COURT